ARRI650 Plus

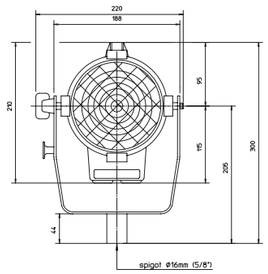

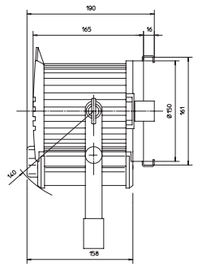

Technical Specifications

Models

L3.79400.B	ARRI 650 Plus MAN, blue/silver, 90 - 250 V AC, bare ends
L3.79400.D	ARRI 650 Plus MAN, blue/silver, 90 - 250 V AC, Schuko plug
L3.79405.B	ARRI 650 Plus MAN, black, 90 - 250 V AC, bare ends
L3.79405.D	ARRI 650 Plus MAN, black, 90 - 250 V AC, Schuko plug
L3.79400.I	ARRI 650 Plus P.O., blue/silver, 90 - 250 V AC, bare ends
L3.79400.K	ARRI 650 Plus P.O., blue/silver, 90 - 250 V AC, Schuko plug
L3.79405.K	ARRI 650 Plus P.O., black, 90 - 250 V AC, Schuko plug

All MAN versions include 3 m cable with line switch, 4-leaf barndoor and filterframe.
All Pole Operated (P.O.) versions include 2 m cable 4-leaf barndoor and filterframe.

Accessories

L2.79470.0	4-leaf barndoor (168 mm / 6.6")
L2.79471.0	4-leaf barndoor, black/silver (168 mm / 6.6")
L2.79500.0	8-leaf barndoor (168 mm / 6.6")
L2.79490.0	Filter Frame (168 mm / 6.6")
L2.79460.0	Set of 4 scrims (168 mm / 6.6")
L2.79460.A	Scrim, full single (168 mm / 6.6")
L2.79460.B	Scrim, full double (168 mm / 6.6")
L2.79460.C	Scrim, half single (168 mm / 6.6")
L2.79460.D	Scrim, half double (168 mm / 6.6")
L2.89068.0	Speed ring circular (9670)
L2.89074.0	Speed ring circular metal (9670AL)
L2.89069.0	Speed ring circular (9672)
L2.70844.0	Chimera Lightbank Video Pro Plus "S", incl. 3 front screens (8125)
L2.79480.0	Snoot (168 mm / 6.6")
L2.88020.0	Soft bag for stands or f-rolls for 6' b-frames & 51" gel roll
L2.76976.0	Medium Kit Stand (Maxi) LS.2 (050A)
L2.76965.0	Compact Stand LS.01 (050MKA)
L2.88679.0	Wheel set with brakes, Ø 75 mm / 22 mm mount (110)
L2.76985.0	ARRI Super Clamp (035)
L2.76986.0	Stud 16 mm with thread 3/8" (036-38), plugs into Superclamp 035

Lamps

BSR 6-32 (KOTO)

Technical Data

Lamphead Type:	Fresnel, 650 W
Reflector Type:	Spherical specular high purity aluminum
Lamp Type:	CP89 FRL 650 W / 230 V ; CP89 FRK 650 W / 120 V ; CP82 500W ; CP81 300W
Power Consumption:	650 W, 500 W, 300 W
Voltage Range:	230 V / 120 V
Lamp Base:	GY9.5
Dimmability:	Yes, 0 to 100 % via external dimming system
Cable Options:	bare ends, Schuko plug
Correlated Color Temperature:	3,200 K
Beam Angle:	12° to 52°
Product Weight:	2,6 kg / 5,7 lbs
Shipping Weight:	3,5 kg / 7,7 lbs
Product Size (H x W x L):	276 x 220 x 190 mm / 10.8 x 8.7 x 7.5"
Shipping Size (H x W x L):	295 x 220x 255 mm / 11.6 x 8.7 x 10"
Lens Diameter:	112 mm / 4.41"
Accessory Diameter:	168 mm / 6.61" (Scrim)
Barndoor:	168 mm / 6.61"
Mounting:	Socket 16 mm / 5/8" (0.63")
Protection Class / IP Rating:	I / IP20
Certifications:	CE, CB, GS, cNRTLus

memo